

I Will Follow Christ

Words and Music by
STEVE SILER & CLAY CROSSE
Arranged by Bradley Knight

Broadly ($\text{♩} = 68$)

1

B2(no3) Gmai7
B A
B

mp

4

TENOR SOLO

The twelve of you- walked on the earth to- geth-

G A

6

- er. The Fa- ther was- a broth- er to- you

B2(no3) Em7 F#m7

8

all. The teach- ing that- you heard

G Em7

© Copyright 1999 Word Music, Inc. / Anything For The Kids Music / Fifty States Music (ASCAP)
(both administered by Word Music, Inc.). All rights reserved. Used by permission.

PLEASE NOTE: Copying of this music is NOT covered by the CCLI license. For CCLI information call 1-800-234-2446.

10

was the Liv - ing Word, the won - ders and the mir - a - cles you

Bm Em7

12

saw. — There were times of awe - some in - spi - ra -

F#sus F# G A

14

- tion. There were times you did - n't un - der - stand -

B2(no3) Em7 F#m7

16

— when He had — to go, —

G Em7

4

18

and you felt_ a-lone. It must have been so hard to see_ His

Bm

Em7

20

plan. I think a-bout the way you car-ried on.—

F#sus

F#

G

A

22

In the face of per - se - cu - tion you stood

D

F#

G

Em7

24

SOPRANO SOLO

strong. I will fol - low Christ. — I will run — the

TENOR SOLO

CHOIR mp

Ooo

F#sus

F#

B

26

race, — fight-ing the — good fight, — stand-ing on — my

Stand-ing on — my

F#
A#

G#m7

B
D#

faith. I will wear the name of Je - sus, I will

faith. Ooo

E C#
E#

30

give Him all— my— life. As for me, no mat - ter what the sac - ri -

Ooo

B F# G#m7 C#m7 B D#

32

face,— I will fol - low Christ. Now, *TENOR SOLO*

unis.
I will fol - low Christ.

G2 G A B2(no3) A

35

I don't have to look a - cross the a - ges. His

G Gmaj7 Asus A B

37

voice is speak - ing in — my heart to - day. His

Em7 F#m7 G D F#

Word is like_ a flame, con - sum - ing all_ my shame, His

Em7 Bm B⁴₂ Bm

41

life a shin - ing star_ to show the way. I will fol - low

CHOIR

I will fol - low

Em7 F#sus F#

43

Christ. I will run the race, fight-ing the good

Christ. I will run the race, fight-ing the good

B E#
A#

45

fight, stand-ing on my faith. I will

fight, stand-ing on my faith.

G#m7 B D# E2 E

wear the name of Je - sus, I will give Him all— my-life. As for

Ooo

C# E#
E#

B
F#

G#m7

me, no mat - ter what the sac - ri - fice,— I will fol - low

Ah I will fol - low

C#m7

B
D#

G G A G
B B

A
C#

51

Christ. I be-hold Your life and see— who You want me- to- be-come,—

Christ.

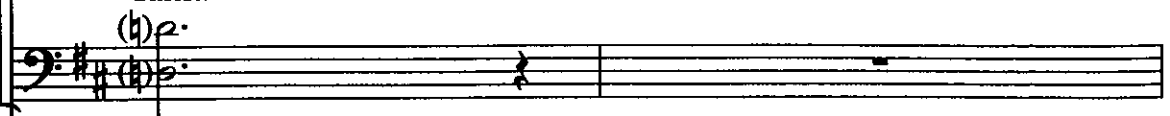

D

A2
C#

A
C#

53

SOPRANO SOLO

oh,— liv-ing like— some-one— whose heart be-

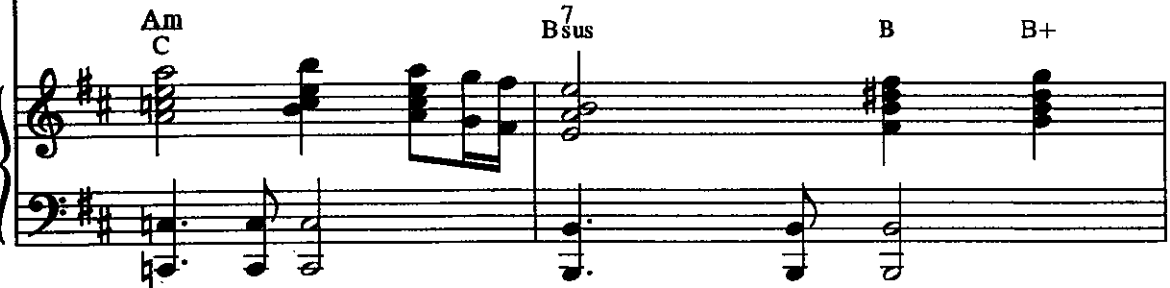

Am
C

B7sus

B

B+

55

longs to— the king-dom, that was sealed on Cal - va-ry.—

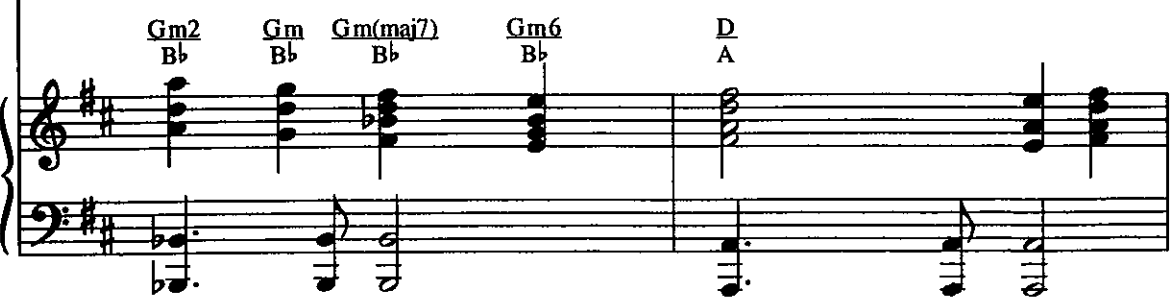

Gm2
Bb

Gm
Bb

Gm(maj7)
Bb

Gm6
Bb

D
A

SOPRANO SOLO

TENOR SOLO

Show the world what I — be —

I will show the world what I — be — lieve: —

CHOIR unis.

Show the world what I — be —
unis.

Em7

Em
D

E#sus
C#

molto rit.

ff

lieve: — I will fol - low Christ. —

molto rit.

ff

lieve: — I will fol - low Christ. — I will run — the

unis.

E#

A#

D

molto rit.

ff

3

61

Stand-ing on— my
 race— fight-ing the good fight, stand-ing on— my

A
C# D
C

63

faith. I will wear the name of Je - sus, I will
unis.
 faith. I will wear the name of Je - sus, I will
unis.

G B A G D F# E G#

give Him all— my— life. As for me, no mat - ter what the sac - ri -

give Him all— my— life. As for me, no mat - ter what the sac - ri -

D F# Bm7 Em7 D F#

fice, ————— I will

fice, ————— I will fol - low Christ!

Bb F#2 A Am7 D D Em7 D F# D A

69

wear the name of Je - sus, I will give Him all - my - life. As for

Ah

E G# D A Bm7

71

me, no mat - ter what the sac - ri - fice, - I will fol - low Christ!

Ah I will fol - low Christ!

Em7 D F# Bb Am7 D

I will fol - low Christ, I will fol - low Christ,

I will fol - low Christ!

I will

molto rit.

fol - low Christ!

molto rit.

fol - low

Christ!

Christ!

molto rit.

8^{va}

