

LORD, HAVE MERCY

Have mercy on me, O God, have mercy on me, for in You my soul takes refuge. I will take refuge in the shadow of Your wings until the disaster has passed. I cry out to God Most High, to God, Who fulfills His purpose for me. (Psalm 57:1-2 NIV)

Words and Music by
DAN SCOTT and NATHAN DIGESARE
 Arr. by Jay Rouse and Camp Kirkland

1 Gently ♩ = 76

The musical score is written for piano and includes the following elements:

© Copyright 1992, 2000 Up in the Mix Music (a div. of Forefront Communications Group, Inc.)
 All rights reserved. Used by permission.

PRODUCT INFORMATION		
Print		797242158896
Cassette Accompaniment Trax		797242158919
CD Accompaniment Trax		797242163159
CD POINTS: [] Split Trax: 1-9, Stereo Instrumental: 10, Choral Demonstration: 11		
NOTE: All Accompaniment Trax include both Split Trax and Stereo Instrumental versions		
Orchestration		797242159077
To place an order, contact your favorite music supplier or Word Music.		

PraiseGathering Music Group - Telephone: 765-640-4428/Fax: 765-640-4449.
 Visit our web site at: <http://www.praisegathering.com>.

PLEASE NOTE: Copying of this product is not covered by the CCLI license. For CCLI information call 1-800-234-2446.

14

peace we have come to pray and to seek the Lord to -

Dm C Gm

17

day, for sal - va - tion from His hand, for the

Dm C E F C2 D F#

20

heal - ing of our land. Let us pray,

Let us

MEN unison *mp*

20

Gm Dm2 E C F

23

Bass line for measure 23, starting with a half note G2, followed by quarter notes A2, B2, and C3, ending with a half note D3.

let us pray.

Treble line for measure 23, containing a whole rest.

pray,

let us pray.

Bass line for measure 24, starting with a half note G2, followed by quarter notes A2, B2, and C3, ending with a half note D3.

23

A

26

Bass line for measure 26, starting with a half note G2, followed by quarter notes A2, B2, and C3, ending with a half note D3.

Lord, have mer - cy. Lord, have

LADIES unison mp

Treble line for measure 26, starting with a half note G2, followed by quarter notes A2, B2, and C3, ending with a half note D3.

Ooo

Ooo

Bass line for measure 27, containing a whole rest.

26

Dm

Csus

C

Gm

Dm
A

Gm²
B^b

Gm
B^b

29

mer - cy, for we have placed all our

div.

For we have placed all our

div.

29 Dsus Dm C/E F C C/E D/F

32

4

hopes in Thee. Lord, have

Lord, have

hopes in Thee. Lord, have

hopes in Thee. Lord, have

32 Gm² Gm C/E F Dm

mer - cy. Lord, have mer - cy,

mer - cy. Lord, have mer - cy,

35 Csus C Gm Gm Bb Dsus Dm C E

5

for we have placed all our hopes in Thee.

for we have placed all our hopes in Thee.

38 F C C E D F# Gm2 Gm C7 E F2 F

42

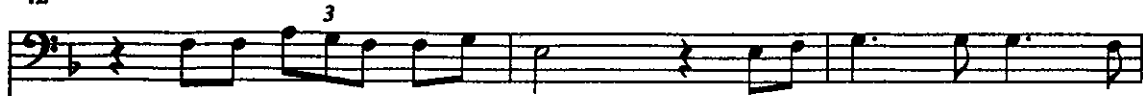

For our sin, we re-pent, O Lord; We be-lieve Your ho-ly

42

Dm

C

Gm

45

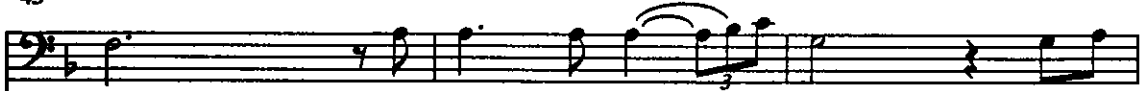

Word. Have mer-cy, Lord, we pray, and take

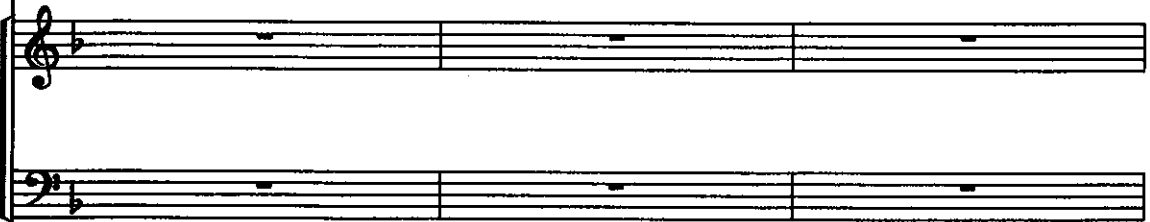

45

Dm

C

F

C

D

48

all our sins a - way. *Ky-ri - e, Ky - ri -

48 Gm Dm2 C E F

51

Chris - te. e, Chris - te. no breath e, Chris - te.

51 A

*Kyrie - a prayer from ancient church liturgy beginning with or composed of the words, "Lord, have mercy."

54

Lord, have mer - cy. Lord, have

mf

Lord, have mer - cy. Lord, have

54 Dm Csus C Gm Gm/B \flat

57

mer - cy, for we have placed all our

mer - cy, for we have placed all our

57 Dsus Dm C/E F C C/E D/F \sharp

hopes in Thee. Lord, have
a few sop.
 O Lord, have

hopes in Thee. Lord, have

60 Gm² Gm C⁷/_E F² F Dim

mer - cy. Lord, have mer - cy,
 mer - cy. O Lord, have mer - cy.

mer - cy. Lord, have mer - cy,

63 Csus C Gm Gm B^b Dsus Dm C/_E

66

7

for we have placed all our hopes in

for we have placed all our hopes in

69

Thee. If You would mark in - i - qui - ty, O

Thee.

F Dm C

72

Lord, who could stand? — Mer - cy, like a —

f
Ah, mer - cy, like a

72

Bb *Eb*
G

75

foun - tain, — flows from Your hand!

molto rit.

foun - tain, flows from Your hand!

no breath

75

Asus *A*

molto rit.

78 *ff* *a tempo*

Bass line for the first system of music, starting at measure 78. It features a melodic line with a long note in the first measure, followed by a series of eighth and quarter notes.

Lord, have mer - cy. Lord, have

Treble line for the first system of music, starting at measure 78. It features a melodic line with a long note in the first measure, followed by a series of eighth and quarter notes.

Lord, have mer - cy. Lord, have

Bass line for the second system of music, starting at measure 78. It features a melodic line with a long note in the first measure, followed by a series of eighth and quarter notes.

78 *ff*

Chord progression for the piano accompaniment in the first system: Dm, Csus, C, Gm, Gm/Bb.

81

Bass line for the second system of music, starting at measure 81. It features a melodic line with a long note in the first measure, followed by a series of eighth and quarter notes.

mer - cy, for we have placed all our

Treble line for the second system of music, starting at measure 81. It features a melodic line with a long note in the first measure, followed by a series of eighth and quarter notes.

mer - cy, for we have placed all our

Bass line for the third system of music, starting at measure 81. It features a melodic line with a long note in the first measure, followed by a series of eighth and quarter notes.

81

Chord progression for the piano accompaniment in the second system: Dsus, Dm, C/E, F, C, C/E, D/F#.

84 1. (pg. 13, ms. 78) 2.

hopes in Thee. hopes in

no breath

hopes in Thee. hopes in

84 1. (pg. 13, ms. 78) 2.

Gm2 Gm Gm/E Dm Gm2 Gm/E

87 88 2nd time: SOLO ad lib*

Thee.

Thee. Lord, have mer - cy.

mp

87 88

Dm 88 Dm Csus C

mp

*NOTE: Suggested ad lib lyrics: "Show us Your mercy," "Lord, grant us Your peace," "Heal our land, we pray," "Hear our prayer, O Lord."

90

Lord, have mer - cy, for we have

90 Gm Gm/Bb Dsus Dm C/E F

93 *2nd time only* 1. 9 (pg. 14, ms. 88)

placed all our hopes in Thee.

93 C C/E D/F# 1. Gm2 Gm C7/E F2 F C/E (pg. 14, ms. 88)

96 2. *dim.*

hopes in Thee.

96 2. Gm2 Gm C7/E F2 F

